UNIVERSITY OF BALTIMORE 1925

DIVISION OF ADMINISTRATION AND FINANCE

Facilities Management and Capital Projects

Effective February 1, 2022

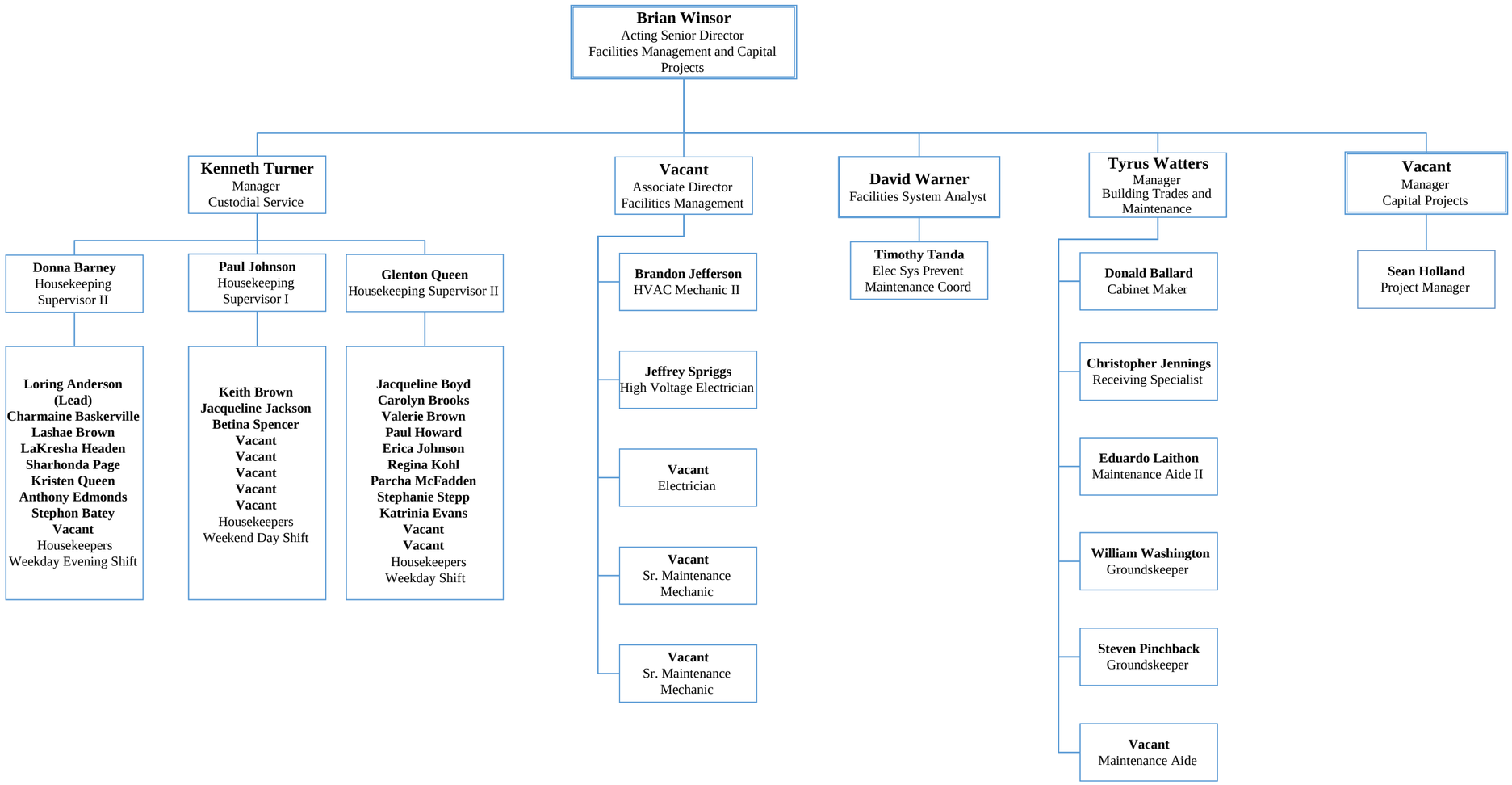

The organization chart shows all regular positions filled and vacant, including C2s.