DIVISION OF ADMINISTRATION AND FINANCE

Human Resources
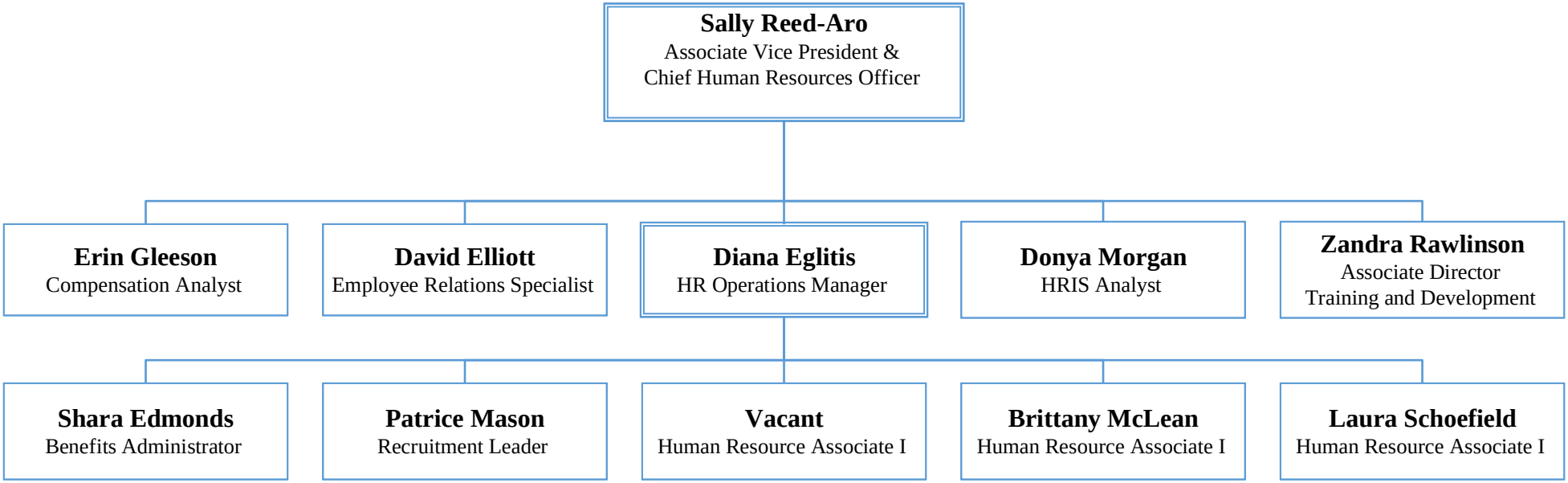
Effective June 1, 2021